

Planning Permit No. A/181/90  
**APPROVED**  
 Subject to the conditions in  
 this office order.  
 No. A/24515/89 Dt. 19/2-90.  
 T. 19/2/90.  
**FOR MEMBER SECRETARY  
 MADRAS METROPOLITAN  
 DEVELOPMENT AUTHORITY**

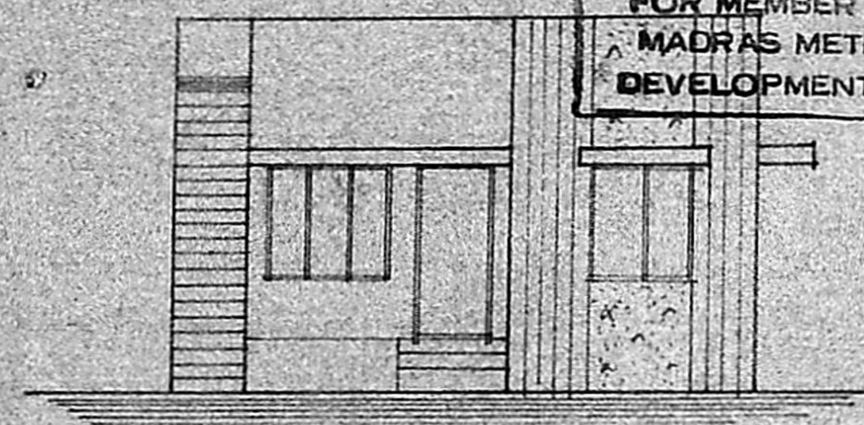

**FRONT ELEVATION.**

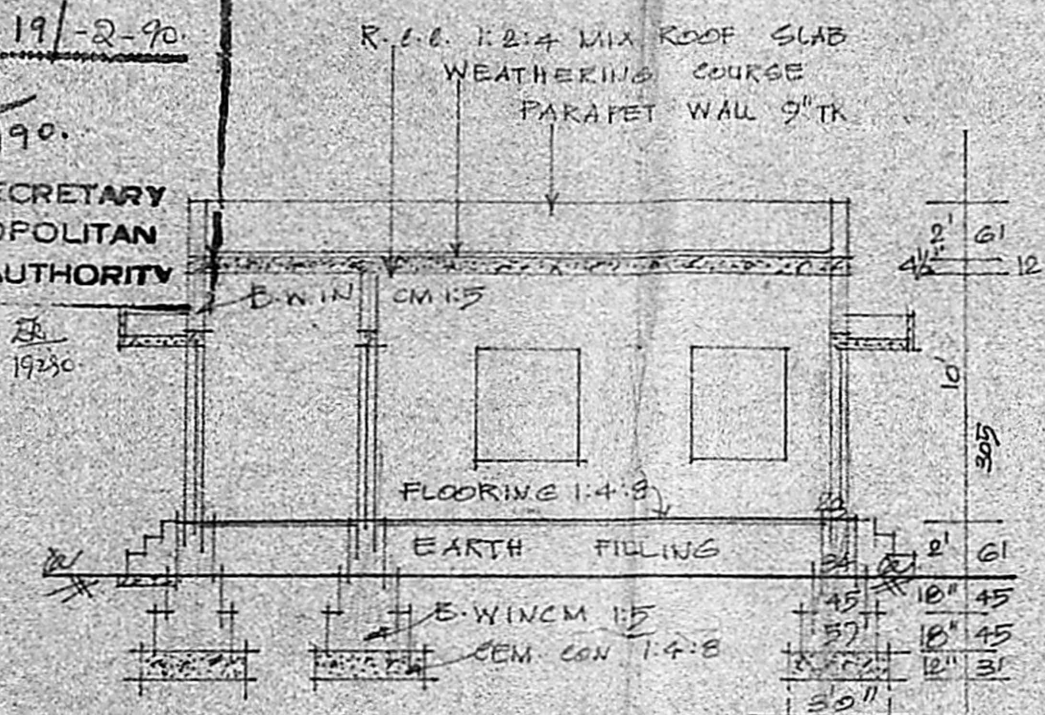

**SECTION-ON-AA**

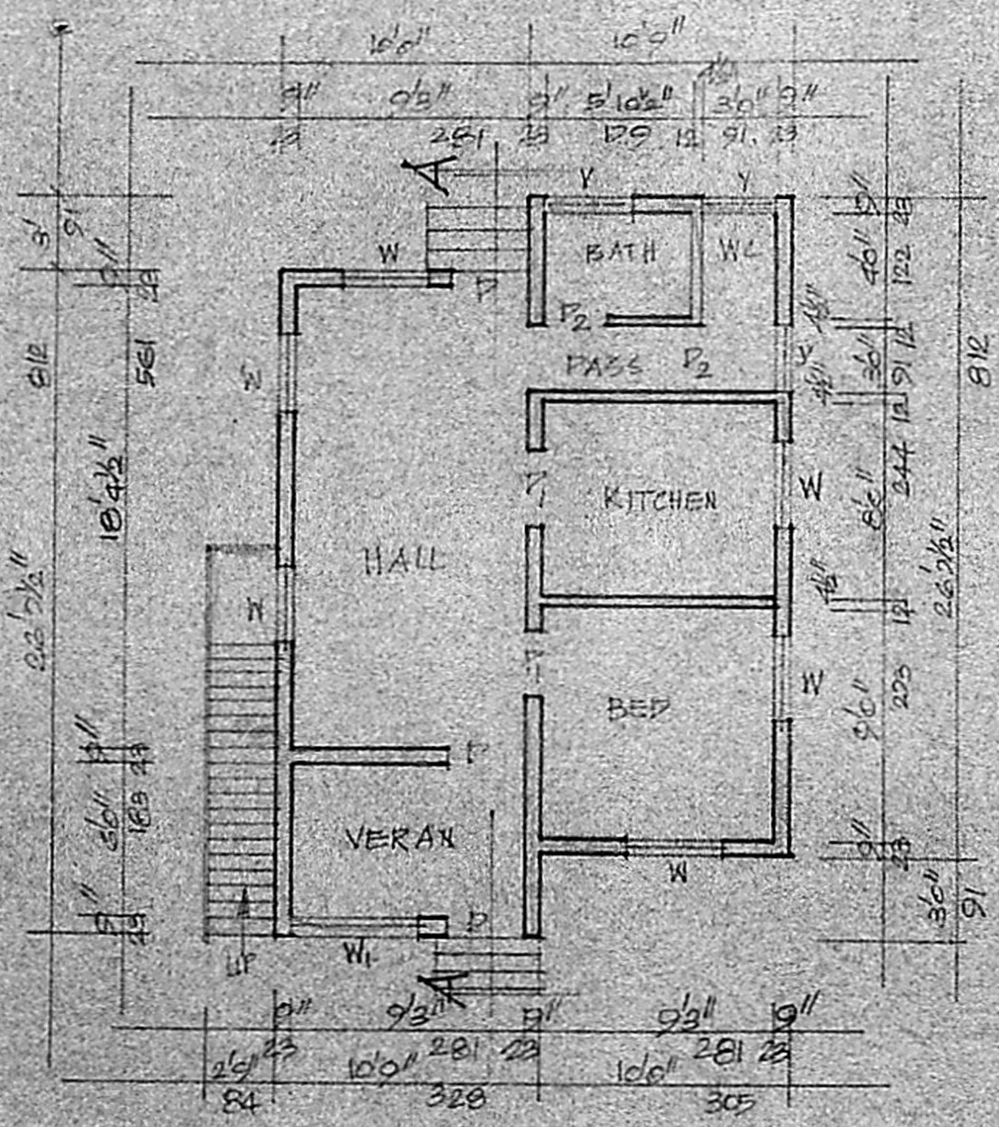

**PLAN.**

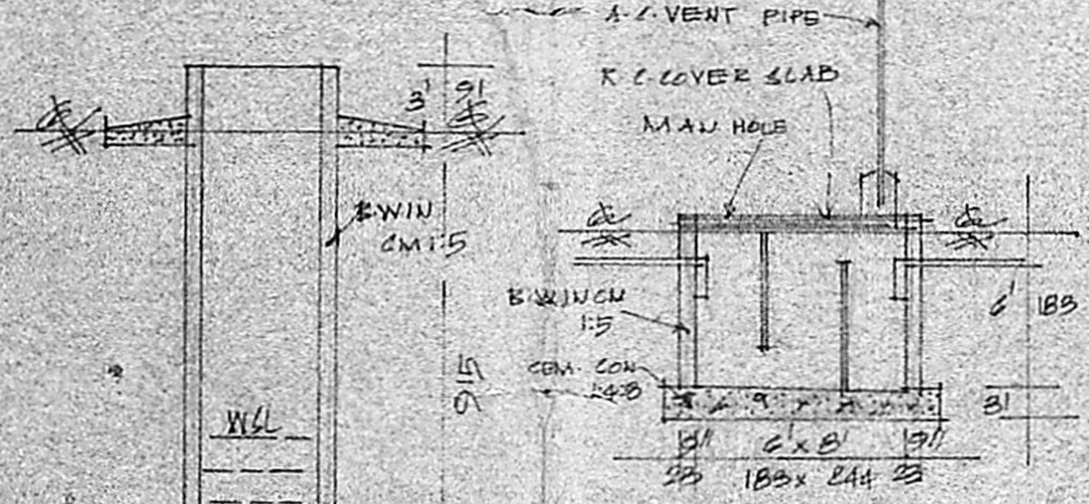

**SEC. OF SEPT. TANK.**

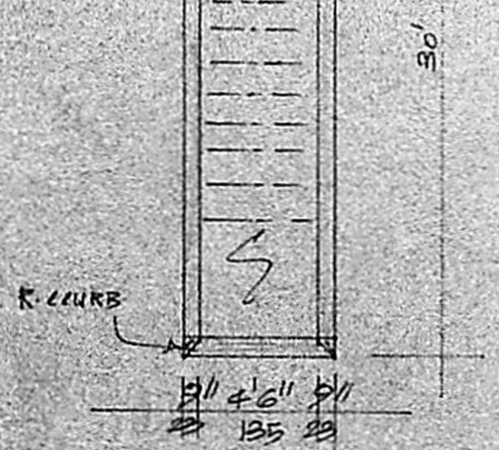

**SEC. OF WELL.**

**REFERENCE**

P. DOOR	100 x 213
P1. DOOR	91 x 198
P2. DOOR	75 x 183
W. WINDOW	91 x 135
W1. WINDOW	135 x 135
V. VENT	91 x 61

**COLOUR INDEX**

PROPOSED ROAD	[Pattern]
SITE BOUNDARY	[Pattern]

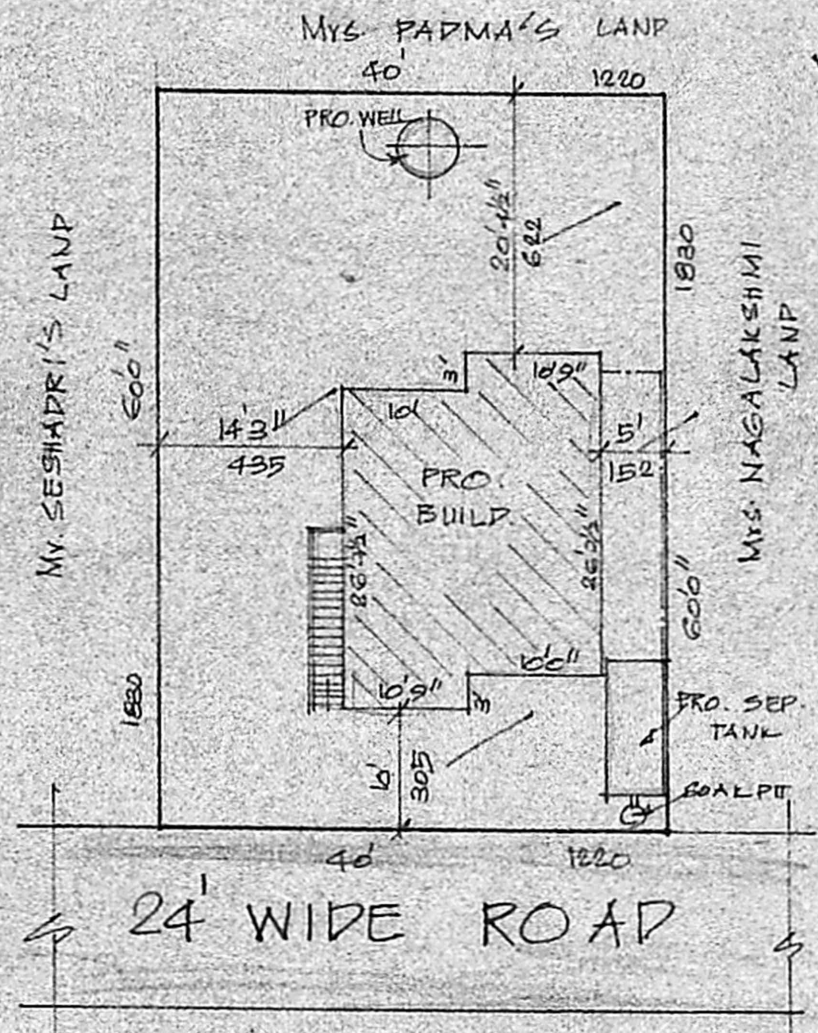

**SITE PLAN**

SCALE 1:200

MVDA (A.P.) NO. /  
 C.N. A/24515/89  
 ASS.  
 S.No. 156/2  
 PART I  
 PART I  
 10/11/90  
 A.P. D.P.

**PLAN SHOWING THE PROPOSED CONSTRUCTION OF A HOUSE IN S. NO. 156/2 OF RAJAKILPAKKAM VILLAGE. AT SRI RAGAVENDRA NAGAR - SEMBAKKAM TOWN PANCHAYAT LIMITS. SCALE 1:100 & 200**

**STAIR CASE DETAILS.**

WIDTH	84 CMS
RAISE	17 CMS
TREAD	23 CMS

TOTAL PLOT EXTENT	2400 SQ. FTS.	223 SQ. MTS.
PROPOSED PLOT	533 SQ. FTS.	51 SQ. MTS.
OPEN SPACE	1847 SQ. FTS.	172 SQ. MTS.
FSI COVERAGE	0.23	23%

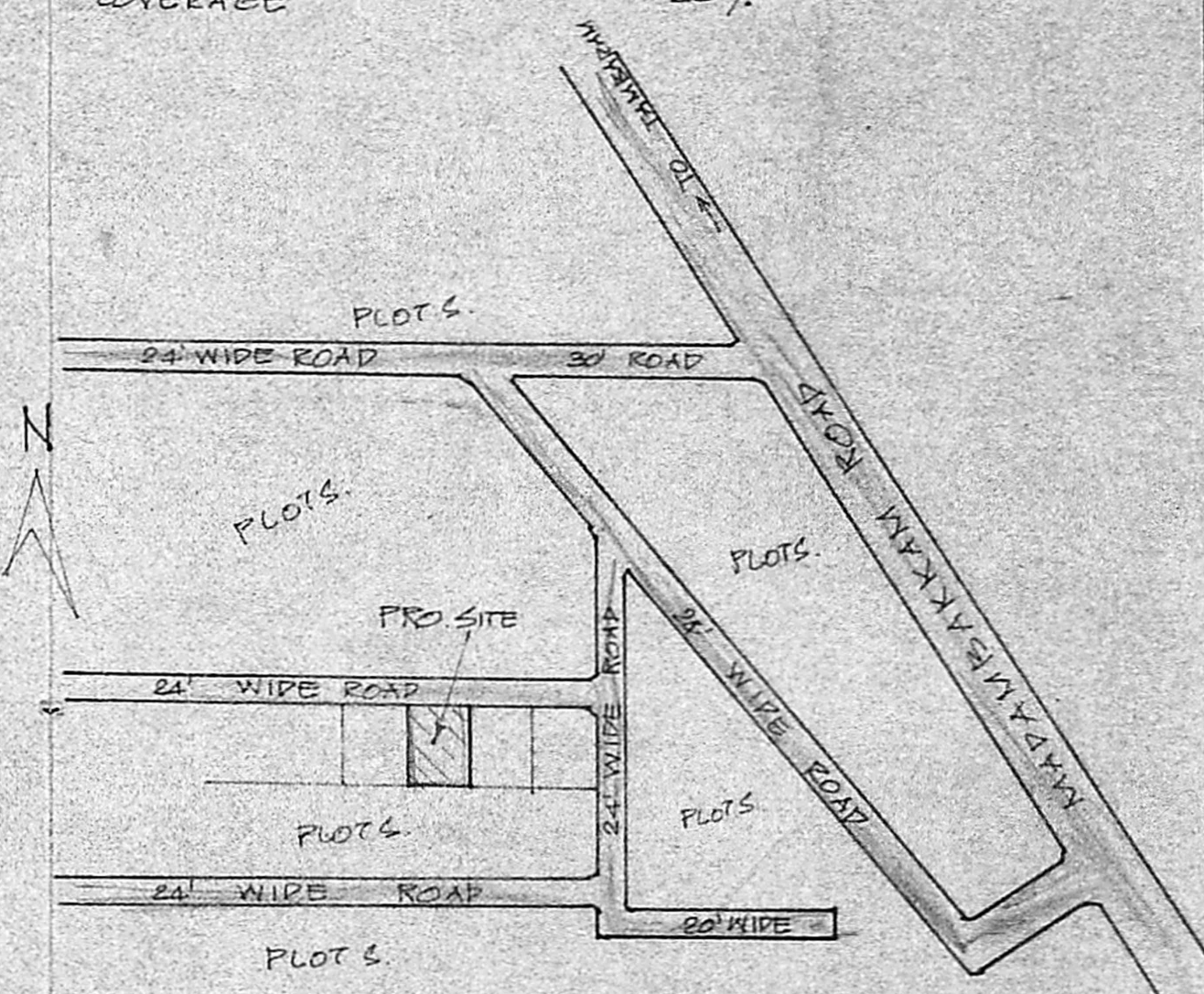

**KEY PLAN**

(N.T.S.)

*K. Krishnarajan*  
 OWNER

*K. Krishnarajan*  
**K. Krishnarajan, L.C.E.**  
 Consulting Engineer  
 Licensed Surveyor  
 MADRAS CORPORATION &  
 TAMBARAM MUNICIPALITY  
 LICENSE NO. 480 (IInd Class)  
 3, Brincavan Avenue, Kermady Street  
 WEST TAMBARAM, MADRAS-600 046  
 L.S.